

GREENE COUNTY HIGHWAY DEPARTMENT & SOLID WASTE

County Road 31
Hearts Content
Road Bridge - Town
of Cairo

2020

Scott Templeton
Superintendent

ANNUAL REPORT



TABLE OF CONTENTS

SUMMARY SUBMITTAL LETTER	SCOTT TEMPLETON ~ SUPERINTENDENT.
MISSION STATEMENTS	
ORGANIZATIONAL FLOW CHART	
HIGHWAYS IN GREENE COUNTY	
PAVEMENT TREATMENT SUMMARY AND BAR GRAPH	
2020 ASPHALT PAVING LIST	
ROAD MAINTENANCE CHART	
2020 FEDERAL & STATE AID PROJECT SUMMARYS	
2020 BRIDGE OF NEW YORK PROJECT SUMMARY	
2020 LOCAL FUNDED PROJECT SUMMARY	
BRIDGE INVENTORY BY LENGTH CHART	
BRIDGES BY AGE CHART	
BRIDGE STRUCTURAL FLAGS	
DEFICIENT BRIDGE STATUS HISTORY	
BRIDGE MAINTENANCE CHART	
GREENE COUNTY SIGN PROGRAM	
2020 VEHICLE LIST	
2020 EQUIPMENT LIST	
HIGHWAY EMPLOYEES	
SOLID WASTE VOLUME SUMMARY	
MUNICIPAL SOLID WASTE CHART	
2020 SOLID WASTE VEHICLE & EQUIPMENT LIST	
SOLID WASTE EMPLOYEES	
2020 TRAINING AND SEMINARS	

Summary Submittal Letter to be written and submitted by Superintendent.



Mission Statement

***THE GREENE COUNTY HIGHWAY DEPARTMENT EXISTS TO
EFFECTIVELY MAINTAIN AND IMPROVE THE HIGHWAY
AND BRIDGE INFRASTRUCTURE OF GREENE COUNTY, FOR
THE EFFICIENT AND SAFE USE OF THE TRAVELING PUBLIC.***



Mission Statement

THE MISSION OF THE GREENE COUNTY SOLID WASTE DEPARTMENT IS TO ACCEPT AND EFFICIENTLY DISPOSE OF THE MUNICIPAL SOLID WASTE STREAM, INCLUDING CONSTRUCTION AND DEMOLITION DEBRIS, AND TO PROCESS AND MARKET THE SOURCE SEPARATED RECYCLABLES GENERATED BY THE COUNTY'S RESIDENTS AND BUSINESSES.



Organizational Chart

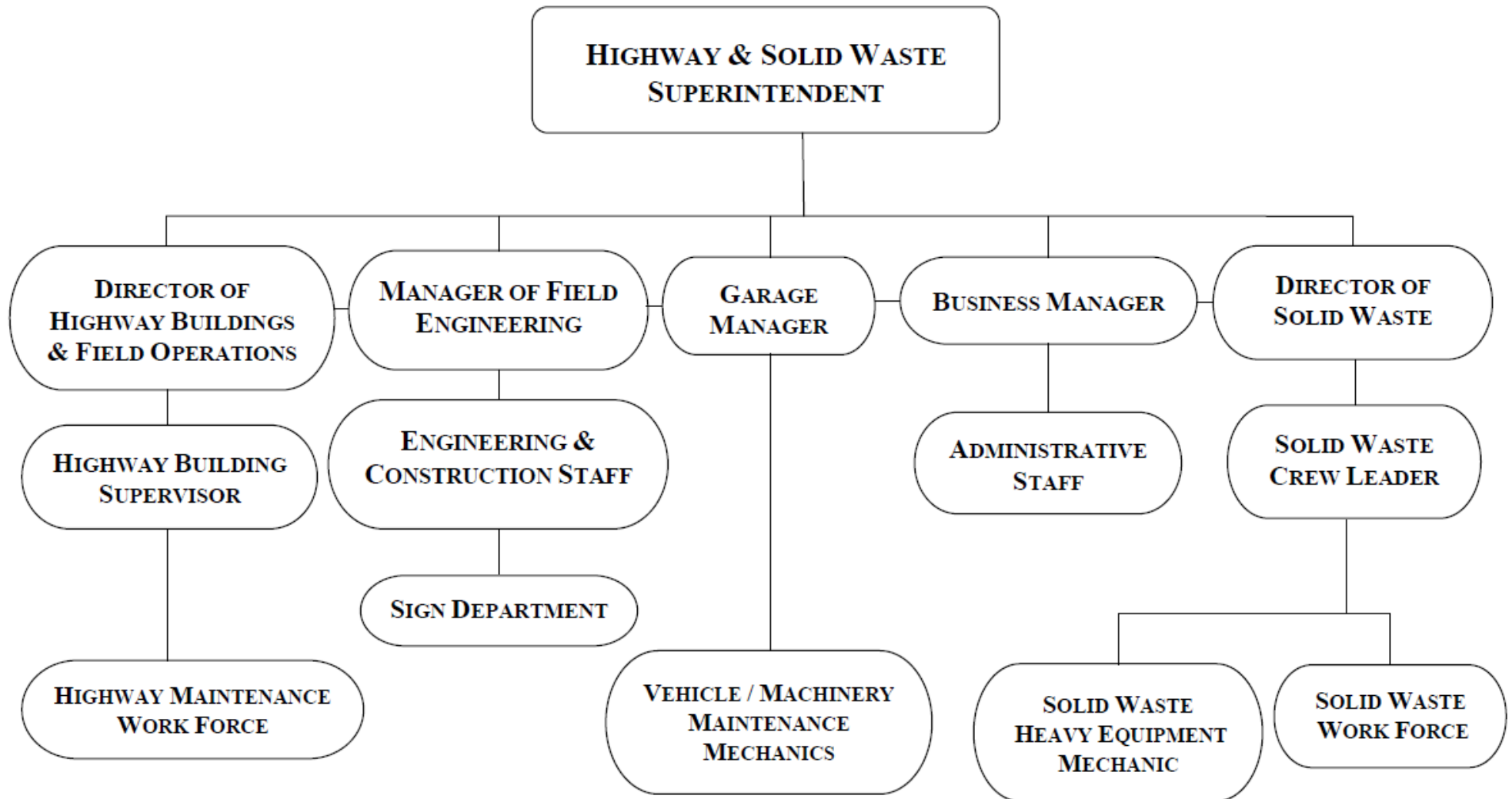



Highways in Greene County

Mileage of each class of highway in Greene County is as follows:

Class 1 – State Highways.....	220.88 miles
Class 2 – Controlled Access Highways	9.77 miles
Class 3 – State Thruways	23.83 miles
Class 4 – County Roads.....	262.52 miles
County Roads within Villages.....	3.70 miles
Class 5- Town Roads.....	663.61 miles

	County Roads in Towns	County Roads in Villages	County Roads	Town Highway Total
Ashland	16.59	--	16.59	17.99
Athens	11.97	2.75	14.72	31.67
Cairo	30.21	--	30.09	91.34
Catskill	18.68	--	18.56	83.39
Coxsackie	17.73	0.56	18.29	49.42
Durham	22.67	--	22.67	80.02
Greenville	23.59	--	23.59	62.51
Halcott	7.16	--	7.16	16.34
Hunter	14.01	0.39	14.40	38.97
Jewett	23.88	--	23.88	39.07
Lexington	16.79	--	16.79	34.97
New Baltimore	23.83	--	23.83	63.18
Prattsville	12.62	--	12.62	18.91
Windham	19.07	--	19.07	35.83
	258.82	3.70	262.52	663.61

Pavement Treatment Summary

Treatment	2014	2015	2016	2017	2018	2019	2020
Asphalt Paving	11.14 mi.	13.19 mi.	17.77 mi.	19.50 mi.	12.95 mi.	15.50 mi.	10.85 mi.
Motor Paving	0.00 mi.	1.10 mi.	2.84 mi.	0.00 mi.	0.00 mi.	3.89 mi.	0.00 mi.
Chip Seal	7.62 mi.	5.11 mi.	*2.84 mi.	0.00 mi.	0.00 mi.	*3.89 mi.	0.00 mi.
Nova Chipping	0.00 mi.	0.00 mi.	0.00 mi.	0.00 mi.	0.00 mi.	0.00 mi.	0.00 mi.
Hot-In-Place Rec.	*2.10 mi.	0.00 mi.	0.00 mi.	0.00 mi.	0.00 mi.	0.00 mi.	0.00 mi.
Total Miles	18.76 mi.	19.40 mi.	20.61 mi.	19.50 mi.	12.95 mi.	19.39 mi.	10.85 mi.

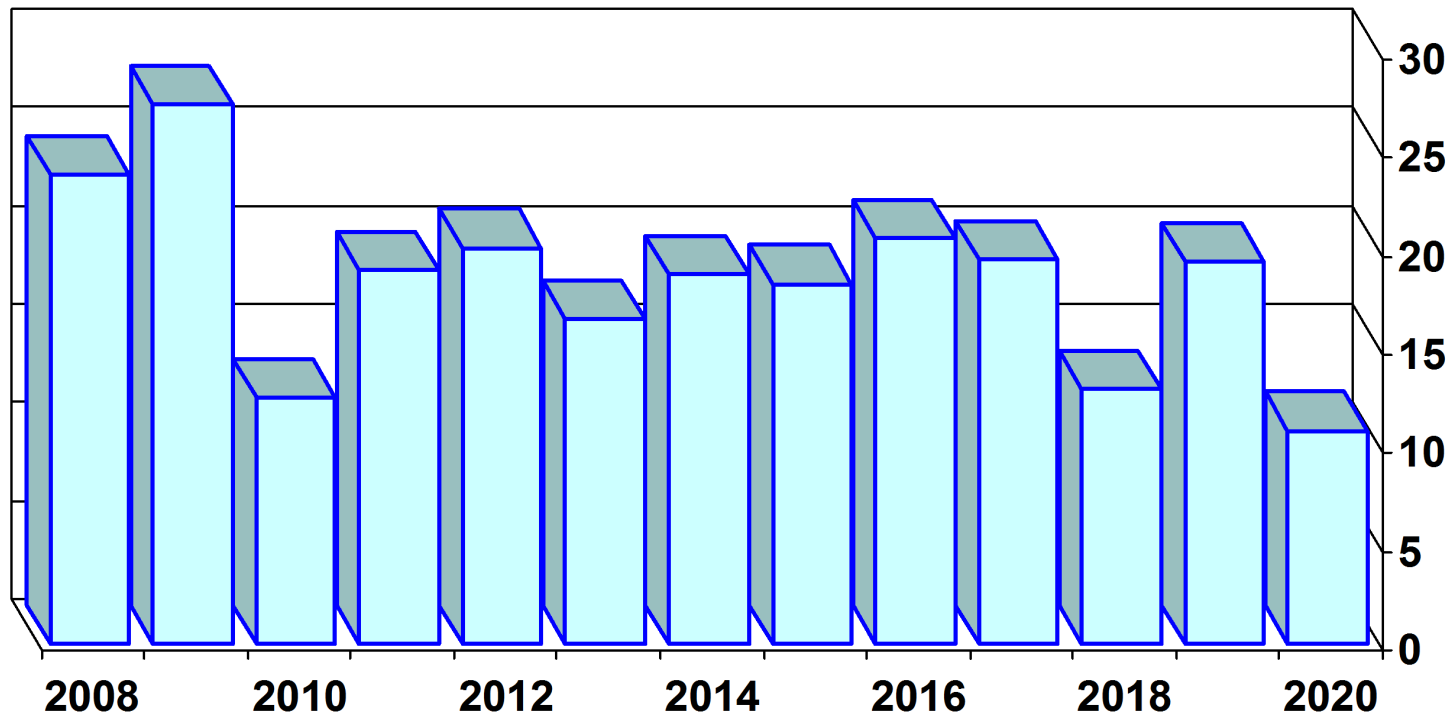

Note:

* Treatment mileage doesn't count towards total miles.

(Two part application on one road section.)

Total Number of Treated Miles Verses Calendar Year



GREENE COUNTY HIGHWAY DEPARTMENT



2020 Quick Quote: HMA Paving Contract Roads, Sections, Estimated & Actual Tonnages

Road Name	Town	From	To	Road Width (feet)	Length (miles)	US Tons Estimated	US Tons Actual
CR. 03	Halcott	County Road 01 / County Road 03	Johnson Hollow Road	19.0	3.58	4,988.13	4,764.98
CR. 10	Ashland / Windham	Case Road	Breezy Hill Road	20.0	2.29	3,358.67	3,889.81
CR. 20	Durham	County Road 22	Cochrane Road @ Hulls Corner	19.5	0.91	1,561.56	1,612.26
CR. 20	Durham	County Road 22 (Mansard Rd.)	Allen Teator Road	21.0	1.91	2,941.40	2,608.63
CR. 16	Hunter	Spruce Street	Elka Park Road	20.0	0.96	1,408.00	1,358.74
CR. 74	Athens	County Road 28	County Road 53	21.0	1.20	1,848.00	1,776.37
				Grand Total	10.85	16,105.76	16,010.79



Annual Road Maintenance Money

From 2013 to 2020

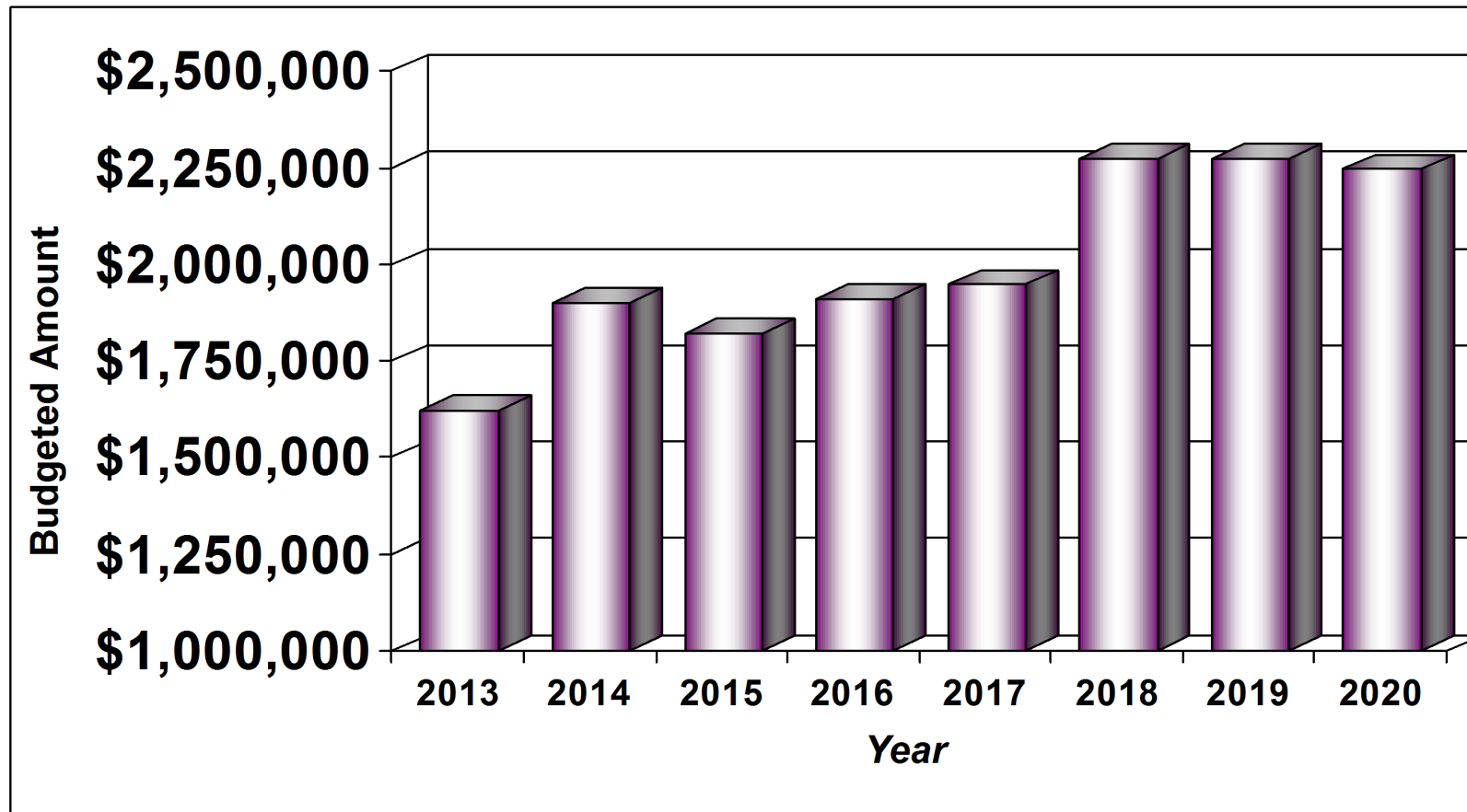

THIS GRAPH DOES NOT REFLECT CULVERT & GUIDERAIL MAINTENANCE MONEY, WHICH IS PROPORTIONED BETWEEN BRIDGES AND ROADS.

2020 FEDERAL & STATE AID PROJECT SUMMARY

<u>BIN / PIN</u>	<u>PROJECT DESCRIPTION</u>	<u>FUND APPROPRIATION</u>	<u>CONTRACT COST</u>
BIN 3-30296-0	CR 06 Over the West Kill (3rd.) Bridge Replacement	Project 90 (2016 & On Going)	
PIN 1760.21	Engineering - Clark Patterson & Lee		\$268,900.00
(Federal Aid)	ROW Incidentals - Clark Patterson & Lee		\$26,000.00
	ROW Acquisitions		\$9,600.00
PIN 1760.21	CR 12 (South Street) Bicycle Lane Project	Project 91 (2016 & On Going)	
(Federal Aid)	Engineering - Barton & Loguidice, P.C.		\$291,831.00
	ROW Incidentals - Barton & Loguidice, P.C.		\$135,730.00
	ROW Acquisitions		\$10,700.00
	Construction Support - Barton & Loguidice, P.C.		\$3,509.00
	Construction Inspection - CDM Smith		\$299,746.00
	Construction - A. Colarusso & Son, Inc.		\$1,786,822.00
PIN 1760.23	CR 83 Culvert and Pedestrian Bridge	Project 93 (2017 & On Going)	
(Federal Aid)	Engineering - CDM Smith		\$193,719.00
	ROW Incidentals - CDM Smith		\$23,739.00
BIN 3-30328-0	CR 23B Over the Shingle Kill	Project 94 (2017 & On Going)	
PIN 1760.24	Engineering - Creighton Manning Engineering, LLP		\$146,600.00
(Federal Aid)	ROW Incidentals - Creighton Manning Engineering, LLP		\$42,203.00
	ROW Acquisitions		\$1,900.00
	Construction Inspection - Barton & Loguidice, P.C.		\$154,257.00
	Construction - Alpine Construction, Inc.		\$1,049,190.57
BIN 3-30312-0	CR 22 Over the Catskill Creek		
PIN 1760.89	Engineering - Clark Patterson Lee		\$159,142.80
	ROW Incidentals - Clark Patterson Lee		\$14,618.15
	Traffic Control Speed Devices near Cairo-Durham High School		
	Engineering - Creighton Manning Engineering, LLP	DS112.2160 Misc. Bridges (Term)	\$5,737.93
	Construction - Stilsing Electric, Inc.	DS112.2140 Road Construction	\$45,200.00

2020 BRIDGE OF NEW YORK PROJECT SUMMARY

<u>BIN / PIN</u>	<u>PROJECT DESCRIPTION</u>	<u>FUND APPROPRIATION</u>	<u>CONTRACT COST</u>
BIN 3-20124-0	Timber Lake Road Over the Broad Street Hollow	Project 106	
PIN 1761.21	Engineering - Creighton Manning Engineering, LLP		\$268,424.00
(Federal Aid)	ROW Incidentals - Creighton Manning Engineering, LLP		\$30,315.00
BIN 3-20096-0	Bloomer Road over Gooseberry Creek	Project 107	
PIN 1760.21	Engineering - Clark Patterson Lee		\$275,656.20
(Federal Aid)	ROW Incidentals - Clark Patterson Lee		\$30,430.00

2020 CAPITAL IMPROVEMENT PROJECT SUMMARY

Modifications and Improvements of Four Solid Waste Transfer Stations Located in the Towns of Catskill, Cossackie, Hunter, and Windham.

Engineering - Barton & Loguidice, P.C.	(2018 & On going.)	Capital Improvement
Construction Inspection Services -Barton & Loguidice, P.C.		\$163,700.00
Construction (Hunter) Tweedie Construction Services, Inc.		\$959,160.00
Electrical (Hunter) CDE Electrical Inc.		\$121,873.00

Note: Hunter changed from Capitol Improvement to Project 107

2020 LOCAL FUNDED PROJECT SUMMARY

<u>BIN / CIN</u>	<u>PROJECT DESCRIPTION</u>	<u>FUND APPROPRIATION</u>	<u>CONTRACT COST</u>
CIN 78-01-384 JEW	County Road 78 Culvert /Tributary to East kill Engineering Design & Construction Inspection Services – Creighton Manning Engineering, LLP (Hired by Soil & Water Conservation) (Note: \$321,694.40 Reimbursed to County from the Stream Management Plan Implementation Project Funding through Soil & Water) Construction - Advanced Enterprise Concrete and Excavation, Inc.	D5112.2160 MISCELLANEOUS BRIDGES	(Started in 2019, completed 2020) \$535,800.00

County Road 78 ~ Town of Jewett.

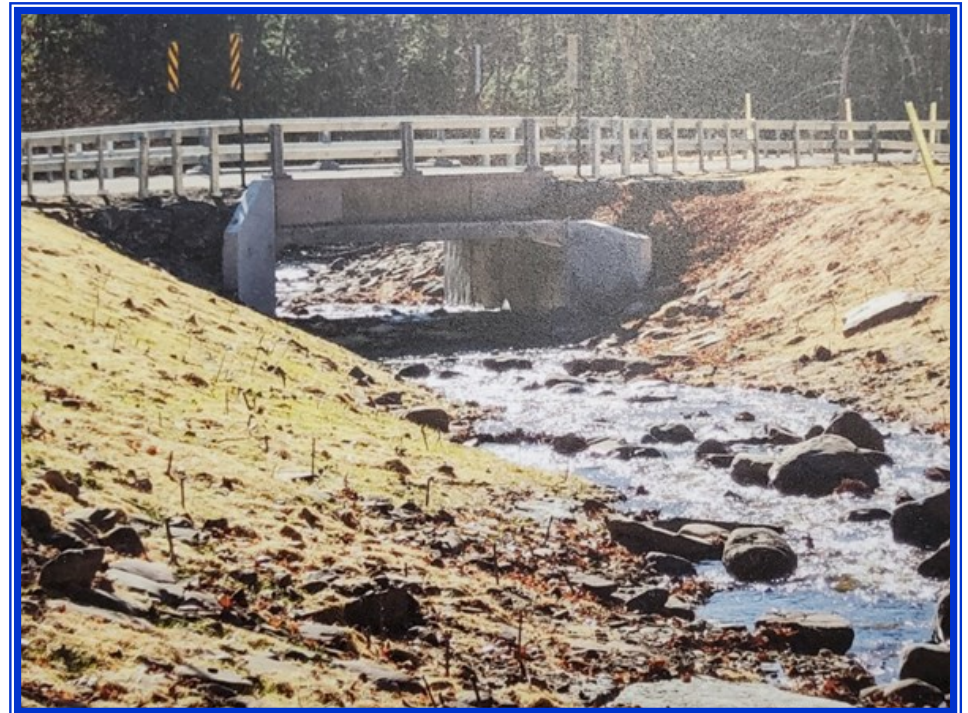

2020 LOCAL FUNDED PROJECT SUMMARY

<u>BIN / CIN</u>	<u>PROJECT DESCRIPTION</u>	<u>FUND APPROPRIATION</u>	<u>CONTRACT COST</u>
BIN 3-36359-0	Wolfe Road Bridge / West kill	D5112.2160	
	Engineering Design & Construction Inspection Services – CDM Smith, Inc.	MISCELLANEOUS BRIDGES	\$28,816.00
	Construction - A. Colarusso & Son, Inc.		\$408,000.00
BIN 3-30327-0	Hearts Content Road (Cr. 31) Bridge / Trout Brook	D5112.2160	
	Engineering Design & Construction Inspection Services – Clark Patterson & Lee Design Professionals	MISCELLANEOUS BRIDGES	\$33,580.00
	Construction - HVB Construction, Inc.		\$332,000.00

- Hearts Content Road (Cr. 31) Bridge - In the Town of Cairo





GREENE COUNTY

138 BRIDGES

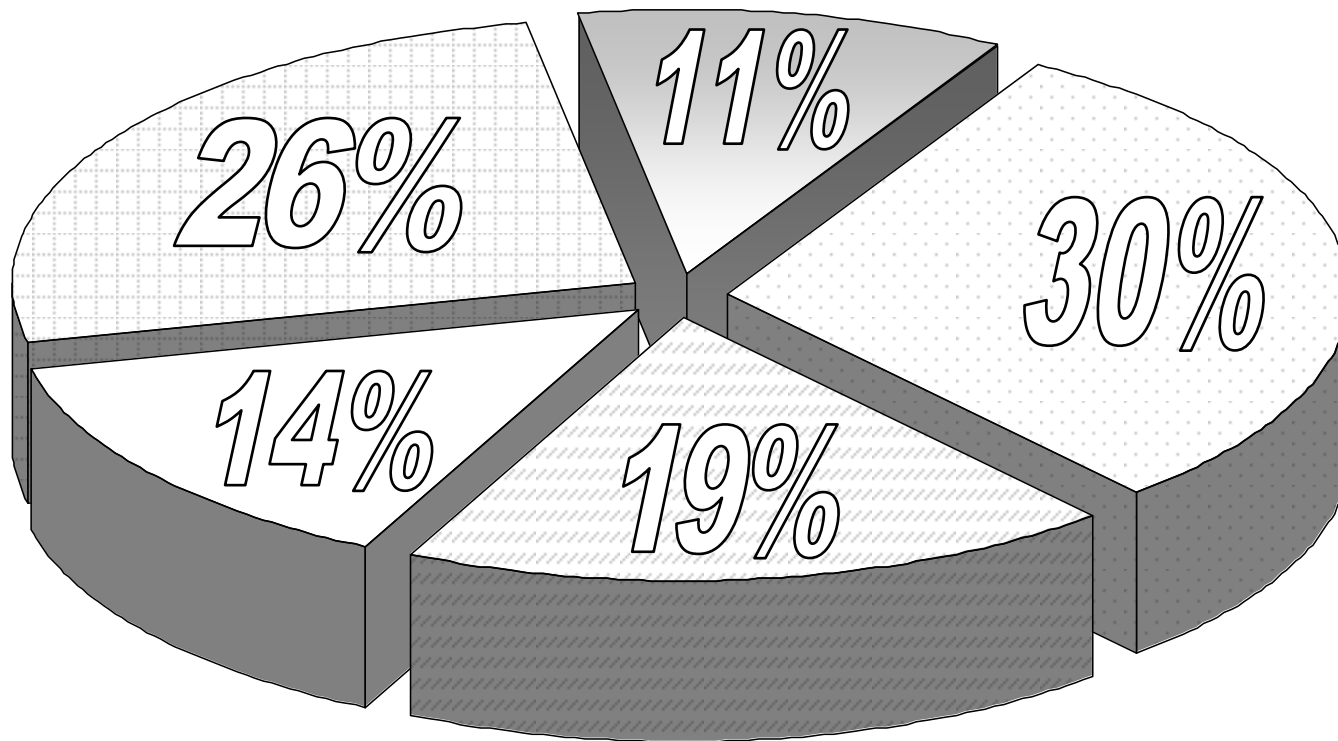

- ☐ Between 20 & 30 ft. = 11%
- ☐ Between 31 & 45 ft. = 30%
- ☐ Between 46 & 60 ft. = 19%
- ☐ Between 61 & 75 ft. = 14%
- ☐ Greater Than 75 ft. = 26%

2020 Bridge Length Inventory



Greene County Highway Department

2020 Bridges By Age - Summary

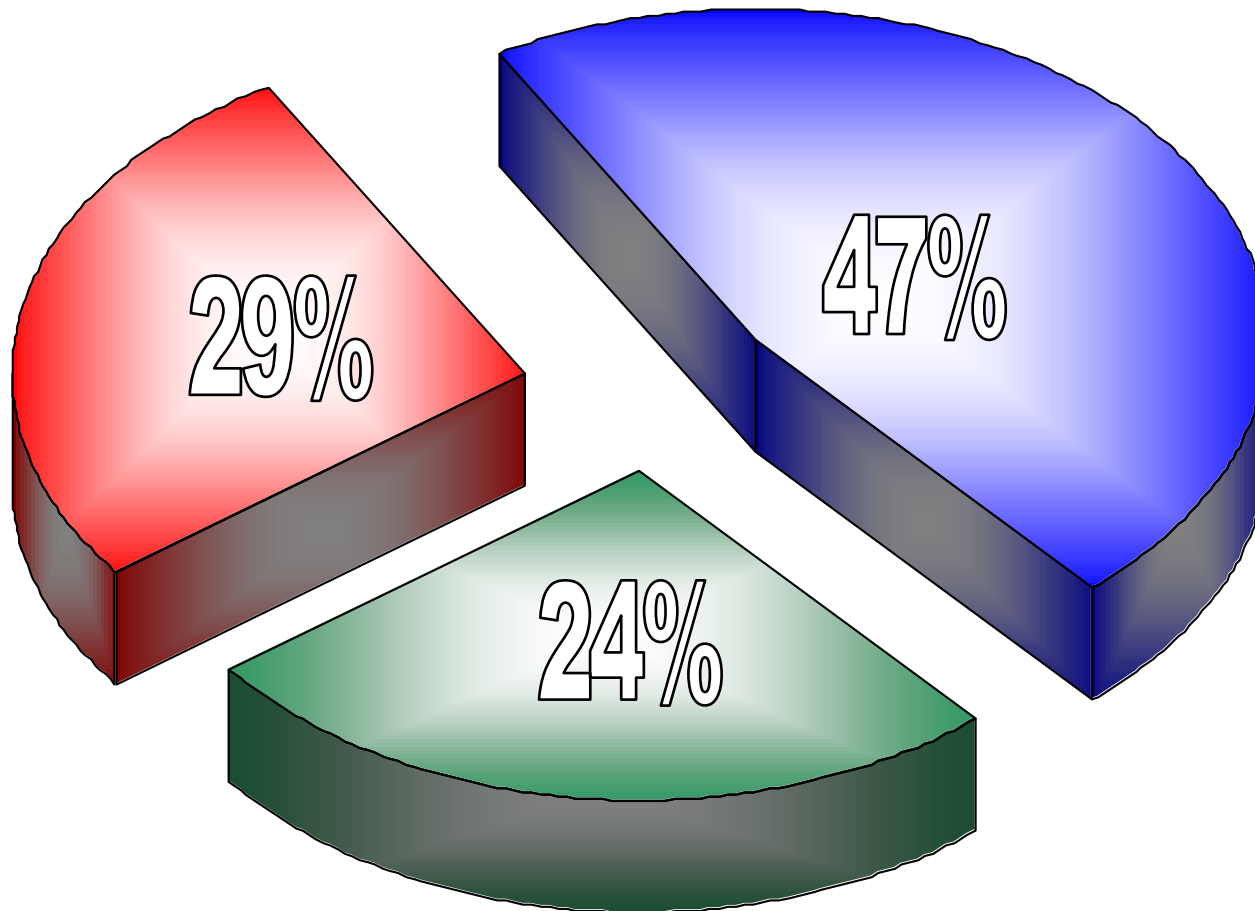

■ Bridges that are
Less than 25
Years Old = 63

■ Bridges that are
Between 25 and 50
Years Old = 35

■ Bridges that are
Greater than 50
Years Old = 36

** Note there are Currently 4 Bridges that are greater than 100 Years Old **



Bridge Structural Flags

New York State Department of Transportation administers an annual or bi-annual inspection of all publicly owned bridges located in Greene County. The Engineering Division receives from New York State Department of Transportation the inspection reports and any “Flag” information resulting from those bridge inspections. Red Structural Flags require immediate response in the form of a site inspection, by the County’s General Consultant Engineer, and subsequent repair plan formulated and submitted to New York State Department of Transportation within 24 hours or 6 weeks from the initial notification, depending on the designated urgency of the flagged condition.

Yellow Structural Flags are reviewed and a proposed plan to effect repairs is formulated before the flagged condition worsens, resulting in a red flag.

The Engineering Division monitors all structural and safety flags received from New York State Department of Transportation and then updates the files in our Bridge Management database. In 2020, there were a total of 5 Structural Flags, 4 Yellow, and 1 Red.

The table below indicates the number of Red and Yellow Flags received over the past thirteen years:

<u>YEAR</u>	<u>RED</u>	<u>YELLOW</u>
2020	1	4
2019	2	9
2018	5	10
2017	1	9
2016	5	11
2015	3	18
2014	6	14
2013	10	19
2012	12	11
2011	5	23
2010	1	21
2009	10	23
2008	4	10

**Hurricane Irene
August 2011**



Deficient Bridge Status History

From 2002 to 2020

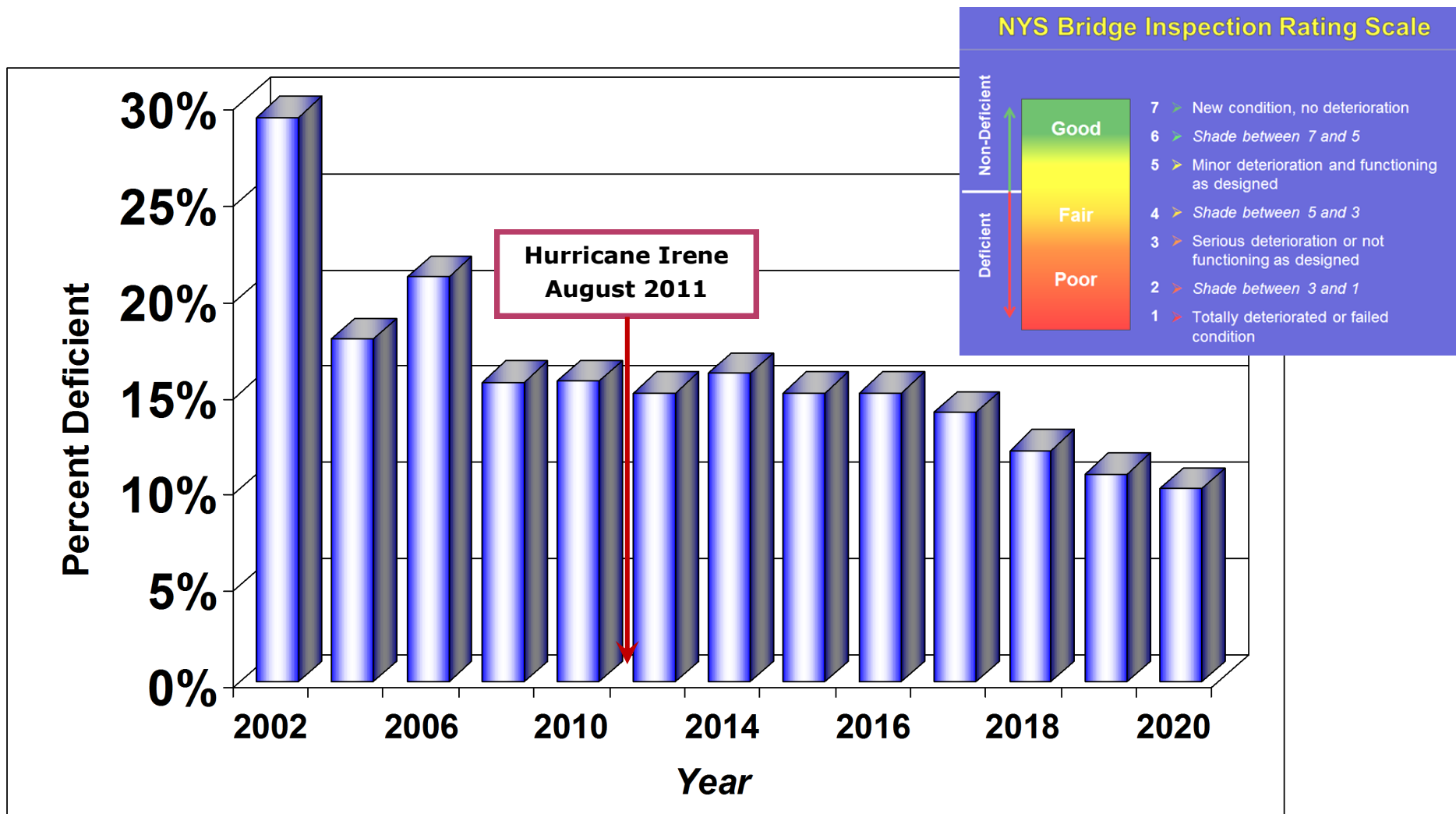

A Bridge with an Overall General Recommendation of less than 5.0 is considered NOT to be performing as it was designed and is, therefore, considered "DEFICIENT". The term "DEFICIENT" does NOT mean, however that a Bridge is Unsafe. Currently there are 13 County owned bridges that are rated less than 5.0, down from 21 bridges in 2016. *However, presently there are 24 older bridges that are rated a 5 and potentially dropping to a 4, in the very near future.*



Annual Bridge Maintenance Money

From 2012 to 2020

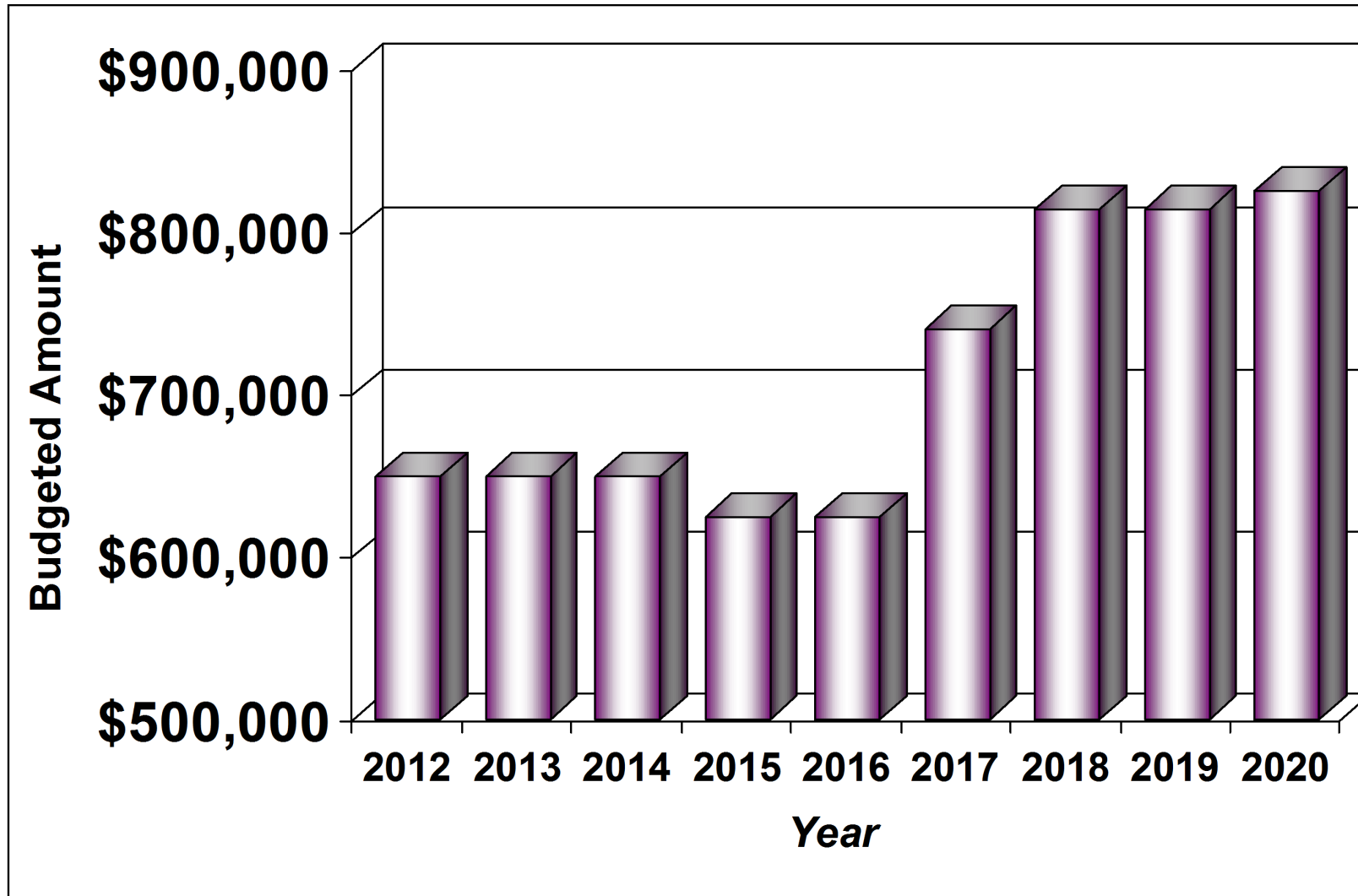

2020 Sign Program

Pursuant to MUTCD requirements for management, the sign department utilizes the “**Blanket Method Management System**” where all signs are replaced along the entire county road. In 2020 three more county roads have had all new signs installed; for a total of 49 county roads that have had complete restoration with New High Intensity Prismatic Material, (HIPM) in an effort to conform with the national standard for control devices. This year, 797 signs were repaired or replaced, of which 394 were new HIPM signs because of Non-Reflectiveness. The Sign Department recycles all old signs that are taken down for Non-Reflectivity then reapplying new Prismatic Sheeting Material faces. This is a cost effective way to meet the new standards.

The Greene County Sign Department is responsible for over 15,000 road signs. These signs include Pedestrian Crossings, Hidden Driveways, School Bus Ahead, Signal Arrows and Chevrons. The Sign Department is also often called upon to design and implement complete highway closure detours for construction projects. These closures include bridges, paving, culvert replacements and road stabilization projects. In 2020, they installed two full detours, and multiple paving, and culvert detours for various projects, along with 16 pedestrian crossings. The Sign Department is also responsible for 240 miles of centerline striping, and 422 miles of edge line striping. With budgetary constraints, 236.44 miles of centerline and 349.54 miles of edge line were striped, in 2020.

Re-Striping of a Rail Road crossing along CR 28, along with the installation of new Right-to-Farm Signs, in New Baltimore.



County Vehicle List

ID. Num.	VEHICLE DESCRIPTION	ID. Num.	VEHICLE DESCRIPTION	ID. Num.	VEHICLE DESCRIPTION
19-01	19 Dodge Durango	15-33	15 Ford F350 Crew Cab 1 Ton Pickup	02-67	02 Int'l Tandem Axle w/Plow
02		13-34	13 Ford F350 Crew Cab 1 Ton Pickup	68	
19-03	19 Ford F250 3/4 Ton 4x4 Pickup	01-35	01 Ford F 450 XL 1 Ton Utility Truck	02-69	02 Ford F450 1 Ton w/Stake Body
13-04	13 Ford F250 3/4 Ton 4x4 Pickup	36		06-70	06 Int'l Single Axle w/Plow
19-05	19 Ford F250 3/4 Ton 4x4 Pickup	89-37	89 Oshkosh Tandem Axle w/plow	71	
06		16-38	16 Ford F350 1 Ton Crew Cab Pickup	72	
16-07	16 Ford F250 3/4 Ton 4x4 Pickup	16-39	16 Ford F350 1 Ton Crew Cab Pickup	73	
16-08	16 Ford F250 3/4 Ton 4x4 Pickup	88-40	88 Int'l S1600 Sign/Rack Truck	74	
15-09	15 Ford F250 3/4 Ton 4x4 Pickup	41		21-75	Int'l HV507 Single Axle 4wd w/Plow
06-10	06 Ford Expedition	42		21-76	Int'l HV507 Single Axle 4wd w/Plow
15-11	15 Ford F250 3/4 Ton 4x4 Pickup	02-43	02 Int'l 4700 Sign/Rack Truck	21-77	Int'l HV507 Single Axle 4wd w/Plow
20-12	20 Ford F350 Service Truck	83-44	83 Oshkosh Single Axle w/Plow	21-78	Int'l HV507 Single Axle 4wd w/Plow
04-13	04 Dodge 2500 3/4 ton 4x4 Pickup	07-45	07 Int'l 7500 Single Axle w/Plow	05-79	05 Johnson Sweeper – Freightliner
06-14	Ford Taurus	46		07-80	07 Freightliner 55-ft. Bucket Truck
15		03-47	02 Int'l Tandem Axle w/plow	01-81	01 Int'l Altec + F11 65-ft. Bucket Truck
14-16	14 Dodge Durango	13-48	13 Ford F250 3/4 Ton 4x4 Pickup	82	
08-17	08 Ford F250 3/4 Ton 4x4 Pickup	95-49	95 Int'l 4800 Single Axle w/plow	18-83	18 Freightliner Tymco Broom
04-18	04 Dodge 2500 3/4 ton 4x4 Pickup	50		88-84	88 Oshkosh Tandem Axle w/plow
19		97-51	97 Oshkosh Single Axle w/Plow	00-85	00 Int'l Eagle Paystar Tri-Axle Dump Truck
86-20	86 Oshkosh Single Axle w/Plow	95-52	95 Oshkosh Single Axle w/Plow	01-86	01 Int'l Eagle Paystar Tri-Axle Dump Truck
18-21	18 Dodge Ram 5500 Dump w/plow	04-53	04 Mack Single Axle w/Plow	00-87	00 Int'l 6x4 Day Cab Tractor
92-22	92 Int'l Single Axle Dump Truck	54		19-88	19 Int'l HX520 SFA 6x4 Day Cab Tractor
18-23	18 Dodge Ram 5500 Dump w/plow	90-55	90 Ford/Oshkosh Single Axle w/Plow	00-89	00 Oshkosh Single Axle w/Plow & sander
17-24	17 Dodge Ram 5500 Dump w/plow	56		88-90	88 Oshkosh Single Axle w/Plow & sander
17-25	17 Dodge Ram 5500 Dump w/plow	57		91	
26		17-58	17 Western Star Tandem w/plow	92	
91-27	91 Int'l 4600 Crew Cab Dump Truck	58-59	58 Oshkosh Snow Blower (Durham)	91-93	91 Int'l Dump Crew Cab (Water Truck)
28		60		05-94	05 Int'l Paystar 4x4 Truck w/plow
29		61		95	
03-30	03 Ford F350 4x4 Utility Service Truck	16-62	Freightliner Tandem Axle w/plow	96	
87-31	87 Oshkosh Single Axle w/Plow	63		97	
07-32	07 Int'l 7500 Dump Truck w/plow	14-64	Freightliner Tandem Axle w/plow	98	
		65		99	
		01-66	01 Int'l Paystar 4x4 w/Plow	100	

County Equipment List

81-E02	81 Power Pack 605 Road Widener 3 cy. / 18 hp.		
99-E06	99 Case 650G Dozer, 80 hp. 2.2cy.	95-E55	95 Gradall Excavator (needs repair)
99-E07	20 Ton Tagalong Trail King Trailer	00-E56	00 Big Tex 6 Ton Trailer
97-E09	97 Ford 555 Backhoe / Loader 1cy. / 65 hp.	00-E57	00 Big Tex 6 Ton Trailer
19-E12	19 John Deere 544K Loader	19-E68	19 John Deere 544K Loader
63-E15	63 Lincoln Welder	01-E70	01 Ingersoll-Rand 873 Bobcat Loader 73 hp.
87-E16	87 Mastercraft Forklift	97-E72	97 99 Gradall G3WD / 8cy. / 190 hp.
17-E17	John Deere 544K Loader	07-E73	Gradall XL-3100
18-E22	John Deere 6110M Tractor w/Rotary Boom Mower	94-E74	94 Gradall XL-4100 8 cy. / 145 hp.
00-E23	00 Ingersoll-Rand DD12 1/2 ton Vibratory Roller / 16.5 hp.	94-E74(A)	94 Gradall XL-4100 8 cy. / 145 hp. (Upper Structure)
00-E24	00 Ingersoll-Rand DD12 1/2 ton Vibratory Roller / 16.5 hp.	93-E81	93 Morbark 290 Eagle Chipper
00-E25	00 Big Tex Single Axle 5 Ton Trailer	00-E85	00 Case 590 Super L Backhoe
01-E26	01 Stone Wolfpac 2500 Vibratory Roller / 18 hp.	01-E86	01 John Deere 4x4 624 Loader / 2.5 cy.
04-E27	04 Stone Wolfpac 3100 Vibratory Roller / 18 hp.	01-E87	01 Ingersoll-Rand DD110 Double Drum Roller / 120 hp.
17-E28	17 John Deere 544K Loader	00-E87T	00 Talbert 35 Ton Trailer
05-E29	05 Brim Trailer w/winch	98-E88	98 Miller Welder
03-E35	03 Broce Broom RJ350 Street Sweeper 80 hp.	98-E90	98 Vermeer 1230A Chipper 4 cy. / 86 hp.
05-E39	John Deere Tractor / No Mower	98-E91	98 Vermeer 1230A Chipper 4 cy. / 86 hp.
15-E40	15 John Deere 5085M Tractor w/ Side Flail Mower	00-E92	00 Salsco Chipper / 4.21 cy. Diesel
17-E41	John Deere 5085M Tractor w/ Side & Rear Flail Mower	00-E93	00 Salsco Chipper / 4.21 cy. Diesel
02-E44	02 John Deere 5320 Diesel Tractor / No Mower 4 cy.	02-E96	02 Case 590 Backhoe 4cyl. / 99 hp.
91-E45	91 Rexworks SP-910B Roller 87 hp.	80-E108	80 Hauck Steam Culvert Thawer
00-E46	00 John Deere 5310 Tractor w/Mower (No Cab) 55 hp.	83-E111	83 Sullair Air Comp. 68 hp., 185 cfm.
01-E48	01 John Deere 5320 Diesel Tractor w/Mower	88-E112	88 Sullair Air Comp. 78 hp., 185 cfm.
99-E53	99 Gradall G3WD / 8cy. / 190 hp.	07-E115	07 Caterpillar 314C Excavator Track
97-E54	97 Gradall Excavator (parts)	89-E120	89 Caterpillar Grader 120 hp.

Greene County Highway Buildings



BUILDING # 1 - ATHENS



BUILDING # 5 - HUNTER



BUILDING # 3 ASHLAND



BUILDING # 4 FREEHOLD



Greene County Highway 2020

4 - MANAGEMENT

Superintendent

- 1- Director of Highway Buildings & Field Operations
- 1- Manager of Field Engineering
- 1- Business Manager

5 - ADMINISTRATION PERSONAL

- 1 - Senior Engineering Tech.
- 1- Administration Assistant
- 2- Senior Account Clerks
- 1 - Stenographer

32 - HIGHWAY EMPLOYEES

- 4- Highway Building Supervisors
- 4- Motor Equipment Operators
- 8- Heavy Equipment Operators B
- 1- Heavy Equipment Operator A
- 1- Sign Maintenance Worker
- 1- Sign Maintenance Assistant
- 13- Laborers

5- FLEET MAINTANCE PERSONAL

- Garage Manager
- 3- Heavy Equipment Repairmen
- 1- Service Mechanic



SOLID WASTE MANAGEMENT

Municipal Solid Waste and Construction & Demolition

2019

MSW and C&D

January	5,912.39
February	4,112.34
March	4,858.83
April	5,603.32
May	5,918.46
June	6,063.39
July	6,370.70
August	5,935.64
September	5,837.99
October	5,667.31
November	5,125.95
December	4,262.70

Total 65,669.02

2020

MSW and C&D

January	4,996.76
February	4,538.71
March	5,030.06
April	5,072.92
May	5,753.43
June	5,798.44
July	6,422.64
August	6,116.97
September	6,355.31
October	6,205.03
November	5,541.52
December	5,349.04

Total 67,180.83

Percentage of 2019 Total

102.25%



SOLID WASTE MANAGEMENT

TOTAL VOLUME OF MUNICIPAL SOLID WASTE BY YEAR.

US Tons

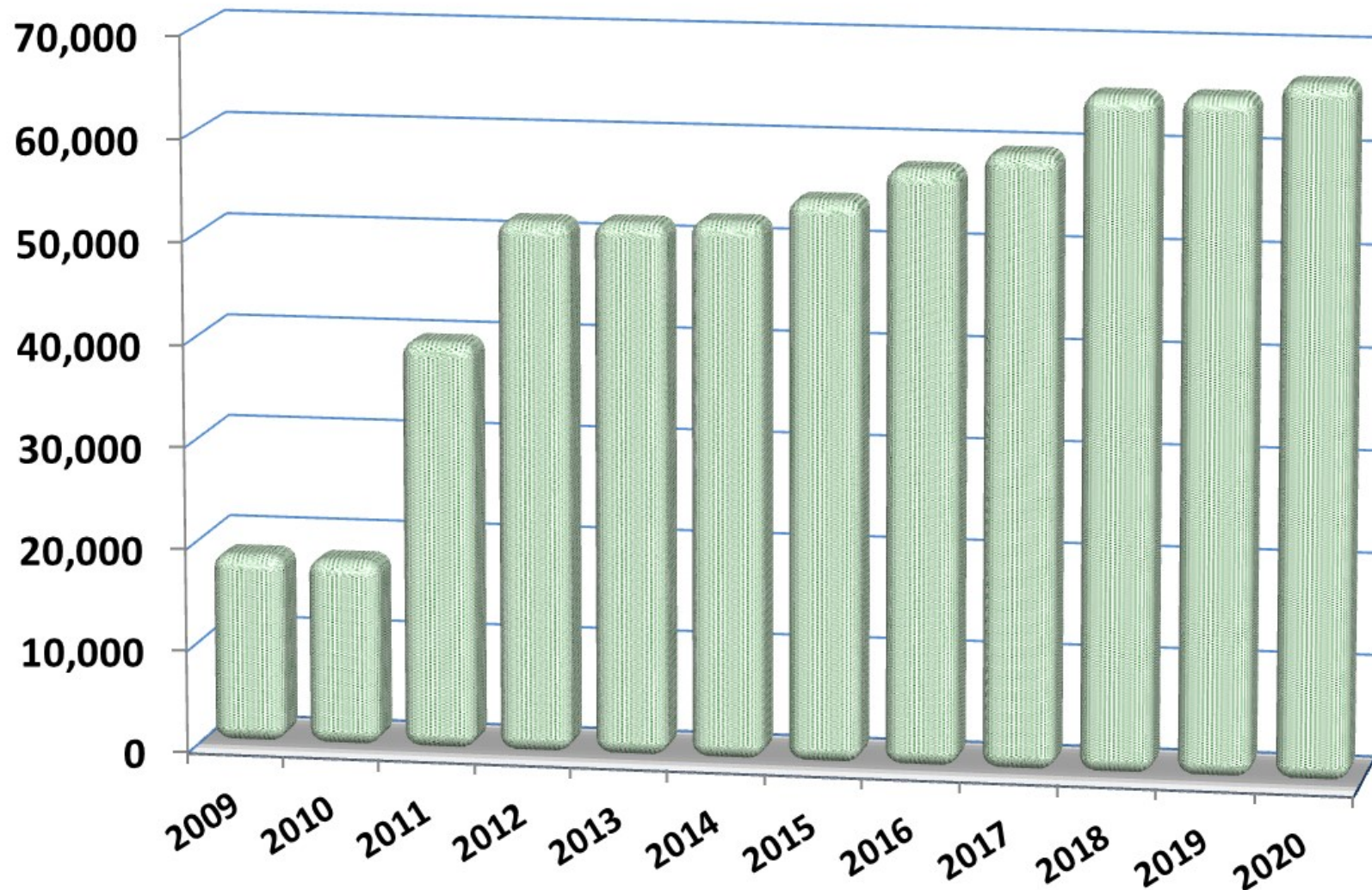

Tons of Municipal Solid Waste and Construction & Demolition Debris Per Year.



2020 Solid Waste VEHICLES & EQUIPMENT LIST

ID. Num.

Description

VEHICLES

SW-1	2014	DODGE	DURANGO
SW-2	2018	DODGE	1500 TRADESMAN QUAD CAB
SW-3	2007	CHEVROLET	EXPRESS 2500
SW-4	2020	CHEVROLET	SILVERADO 3500 HD
SW-5	2020	VOLVO	TRI-AXLE ROLL OFF VHD84F
SW-6	2000	GMC	3500 BUCKET TRUCK
SW-7	2003	FORD	350 PICKUP W/PLOW & SANDER
SW-08	2010	FORD	F350 DUMP W/SANDER
SW-10	1996	MACK	TRACTOR
SW-12	2004	INTERNATIONAL	BOX TRUCK
SW-13	2004	INTERNATIONAL	ROLL OFF TRUCK
SW-17	2001	OTTAWA	YARD TRACTOR
SW-18	1986	OTTAWA	YARD TRACTOR
SW-19	2008	KALMAR	YARD TRACTOR
SW-20	2013	VOLVO	TRACTOR

TRAILERS

SWT-9	2003	GALBREATH	TRIAxLE TILT TRAILER
SWT-10	2003	GALBREATH	TRIAxLE TILT TRAILER
SWT-21	2004	SPEC TEC	COMPACTOR TRAILER
SWT-22	2004	SPEC TEC	COMPACTOR TRAILER

EQUIPMENT

SW130G	2019	JOHN DEERE	EXCAVATOR
SW-310G	2006	JOHN DEERE	BACKHOE
SW-311FL	2020	CATERPILLAR	EXCAVATOR
SW-S550	2019	BOB CAT	SKID STEER LOADER
SW-416E	2007	CATERPILLAR	BACKHOE
SW-416E1	2008	CATERPILLAR	BACKHOE
SW-92	2002	YALE	FORK TRUCK
SW-444 K	2019	JOHN DEERE	LOADER

STORAGE CONTAINERS

SWT-15	1980	STECO	COMPACTOR TRAILER
SWT-16	1980	STECO	COMPACTOR TRAILER
SWT-18	1980	STECO	COMPACTOR TRAILER
SWT-20	1974	FRUEHAUF	BOX TRAILER
No #	1989	STRICK	BOX TRAILER
No #	1992	STRICK	BOX TRAILER



2020 *TRAINING and SEMINARS*

DATE	EVENT	ATTENDEES
Online Throughout 2020	Workplace Violence Prevention,	All Staff
Online Throughout 2020	Discrimination and Harassment Training	All Staff

NOTE: Due to Covid-19 restrictions all Training & Seminars were suspended, except for the mandatory classes.



Greene County Solid Waste 2020

21- SOLID WASTE WORK FORCE EMPLOYEES

- 1 Director of Solid Waste
- 12 Landfill Attendant / Laborer
- 2 Transfer Station Operator
- 1 Motor Equipment Operator
- 2 Heavy Motor Equipment Operator A
- 1 Solid Waste Crew Leader
- 1 Heavy Equipment Repairman
- 1 Highway + Solid Waste Foreperson

1- SOLID WASTE CLERICAL

- 1 Account Clerk



***Residential Drop off located at
the Catskill Transfer Station***